THE DILWORTH III

MICHAEL CHRISTIAN HOMES

- 3278 HEATED SQ. FT
- 4-5 BED
- 4 BATH
- FLEX SPACE
- 2 CAR

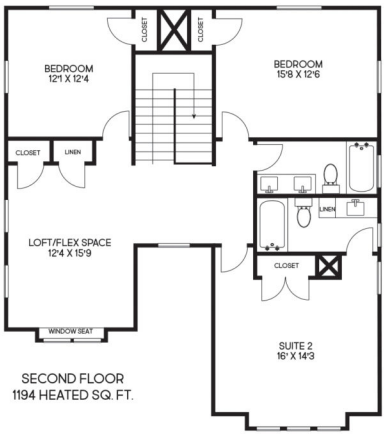

SECOND FLOOR
1194 HEATED SQ. FT.

FIRST FLOOR
2084 HEATED SQ. FT.

www.mchbuilder.com | 2030 Eastwood Road Suite 5 | Wilmington, NC 28403

Square footage is approximate and plans are subject to change without notice.